



Submission Form

Patrimonto Storyboard Competition 2008 Climate Change and the Great Barrier Reef World Heritage Area

Name(s) of participant(s)	SURPREET SARKARIA AND NADINE SABIH
Age/s	12/13
Class / Section	Year 7
Name of Teacher (or Head of the organisation)	Wendy Harbon
Name of the school (or youth organization)	Kingsgrove North High School
Postal address	PO Box 139 Kingsgrove 1480
Telephone	02 95023933
Fax	02 95543907
E-mail	wendy.harbon@education.nsw.gov.au.

Signature: 

(this signature verifies that the work contained with this submission is that of the person/s named above)

This form should be included with the submission of the storyboard. Only one storyboard entry per submission form. Entries must be sent by mail or e-mail by no later than 22 September 2008 to:

By mail:

Attention: Kate Bowmaker
Department of the Environment, Water,
Heritage and the Arts
UNESCO World Heritage Storyboard
Competition
John Gorton Building
GPO Box 787
Canberra ACT 2601

By E-mail:

storyboardcompetition@environment.gov.au

name: Surprey, Nadine
firstname:

age: 13 1/2

1

school: Kingaroy North High School
professor: Mrs. Noulas

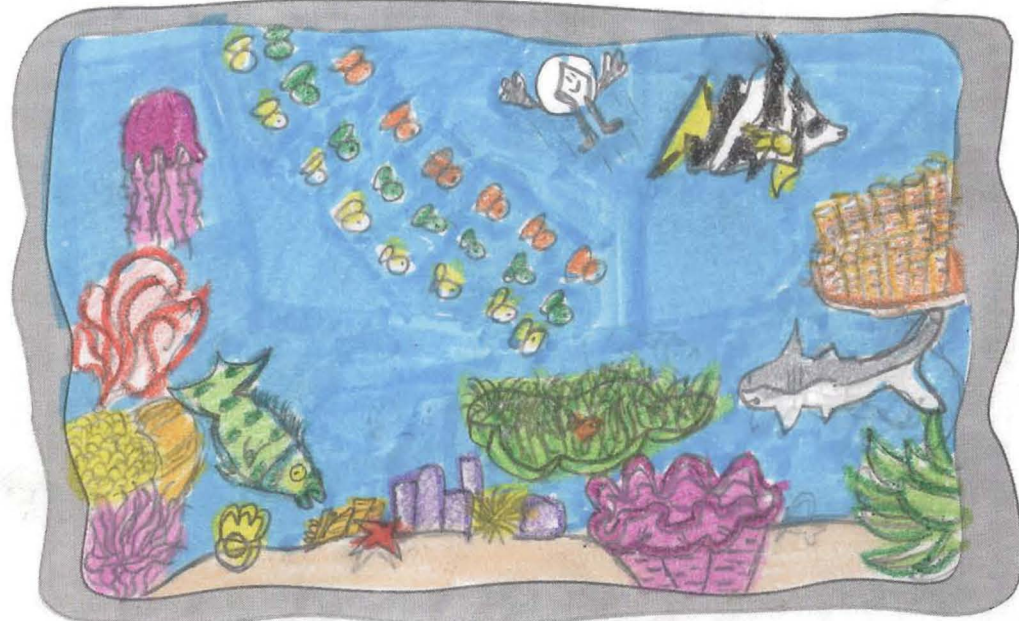

The Great Barrier Reef is in Brisbane and this is how it used to look like.



We like the tourist coming to see the Great Barrier Reef but there is something no one likes.



Some tourists do not think about what will happen and throw rubbish into the water.

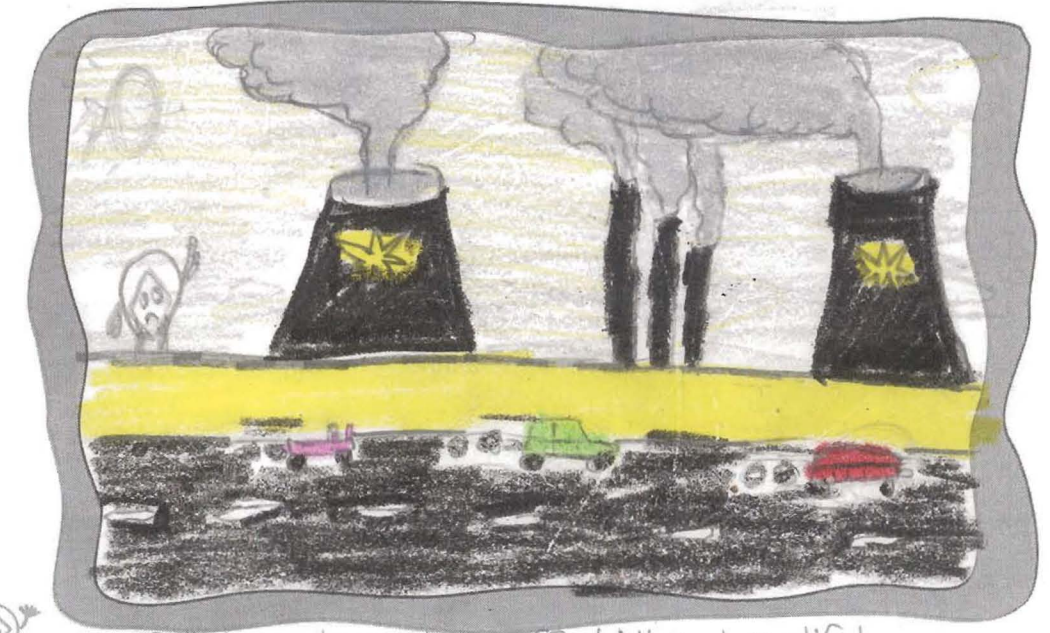

Pollution has also effected the beautiful Great Barrier Reef.



name: Surpreet, Nadine
age: 13, 12
firstname:

2

school: Kingsgrave North High School
professor:



The rubbish that is thrown in the water can cause serious damage to marine life.

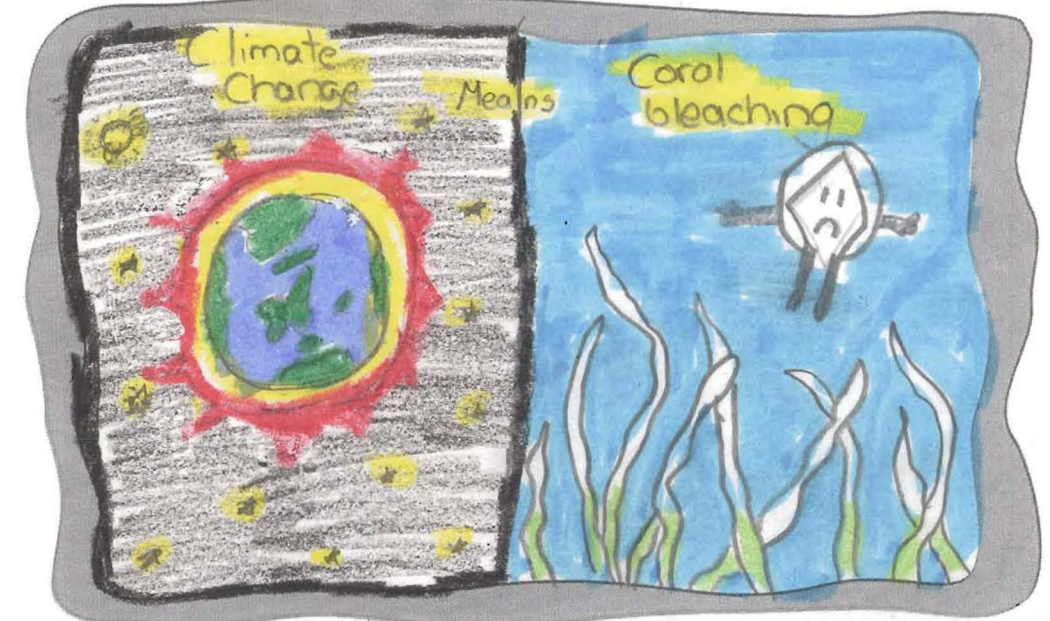

Polution is causing climate change and that change is causing coral bleaching.

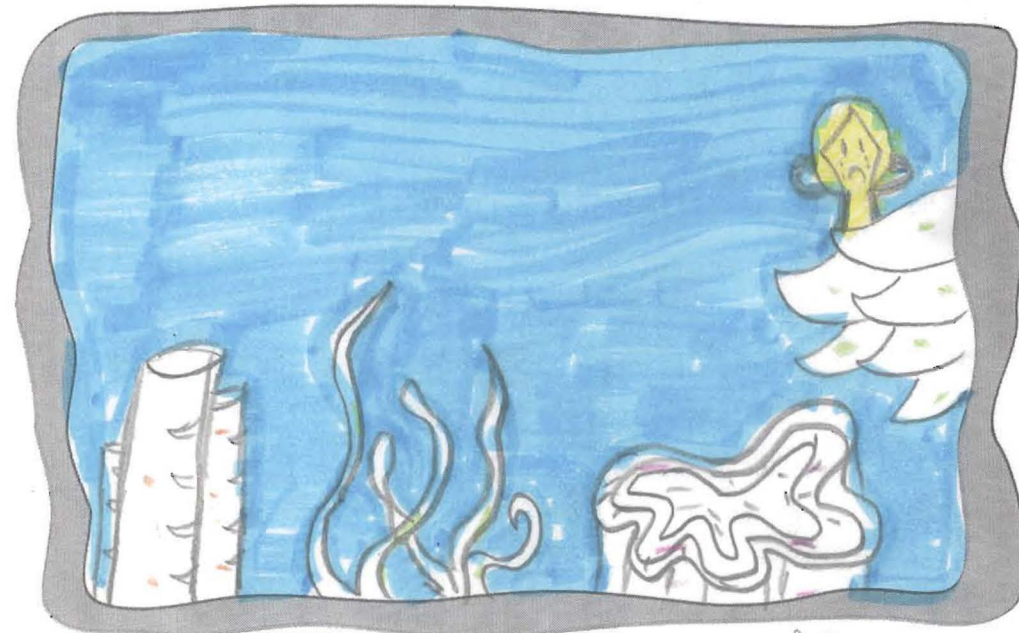

If this continues the nice colours of the coral will disappear.

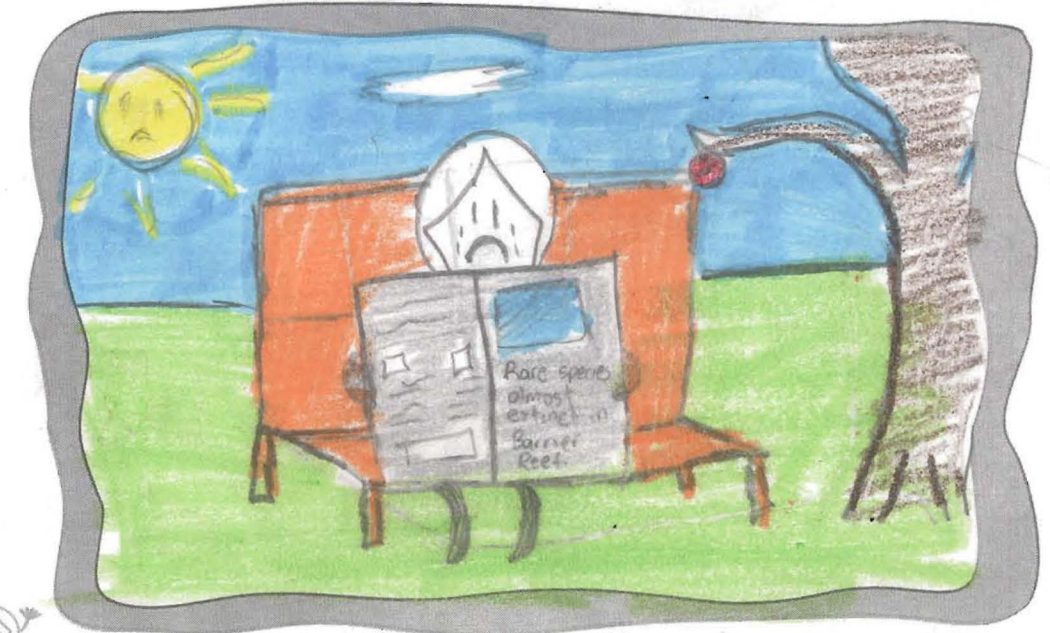

The marine life will also die and some species will be extinct because they are only found in the Great Barrier Reef.



name : Surpreet, Madine
firstname :
age : 13, 12

3

school : King George North High School
professor : Mrs. Nardis

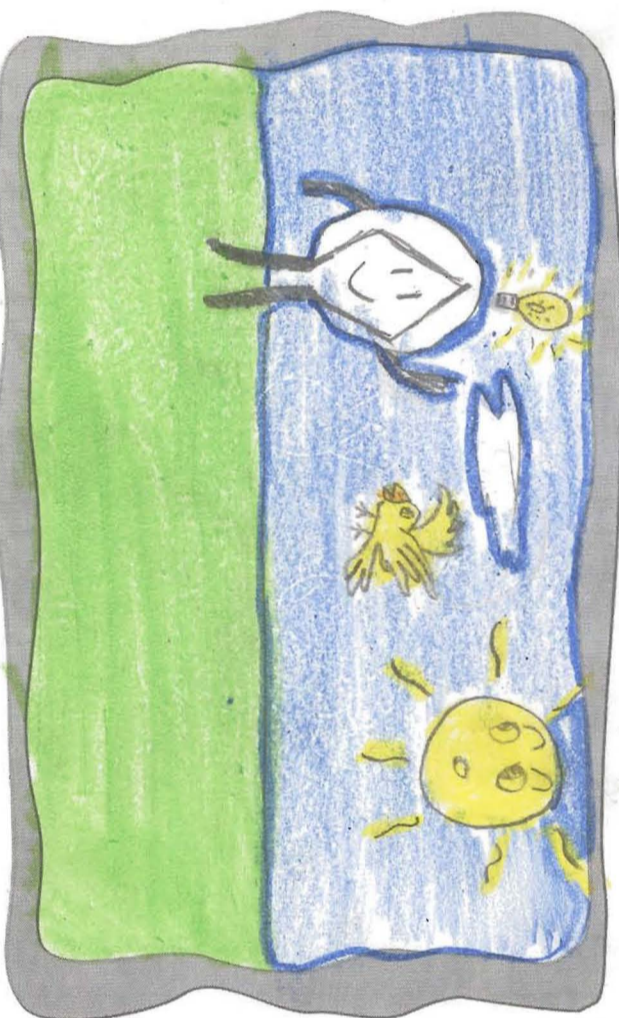

We can help to preserve the Great Barrier Reef and the marine life in different ways.



We can help by not letting people and tourists bring food while in the Great Barrier Reef.



Planting more trees can also help by producing oxygen and getting rid of carbon dioxide.



Not cutting down trees, forests and rain forests can contribute greatly.



name : Surpreet Nadine
first name :

age : 13, 12

4

school : Kings Grove North High School
professor : Mrs. Noulas...



Volunteer work to clean up the Great Barrier Reef can help save the marine life.

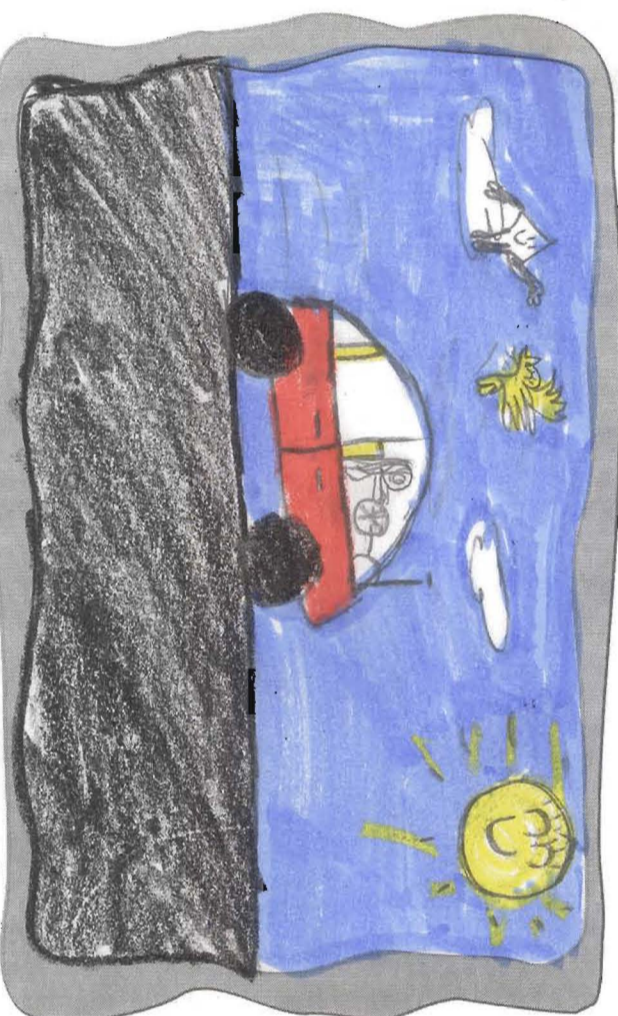

The Great Barrier Reef can be saved if everyone contributes to help stop pollution.

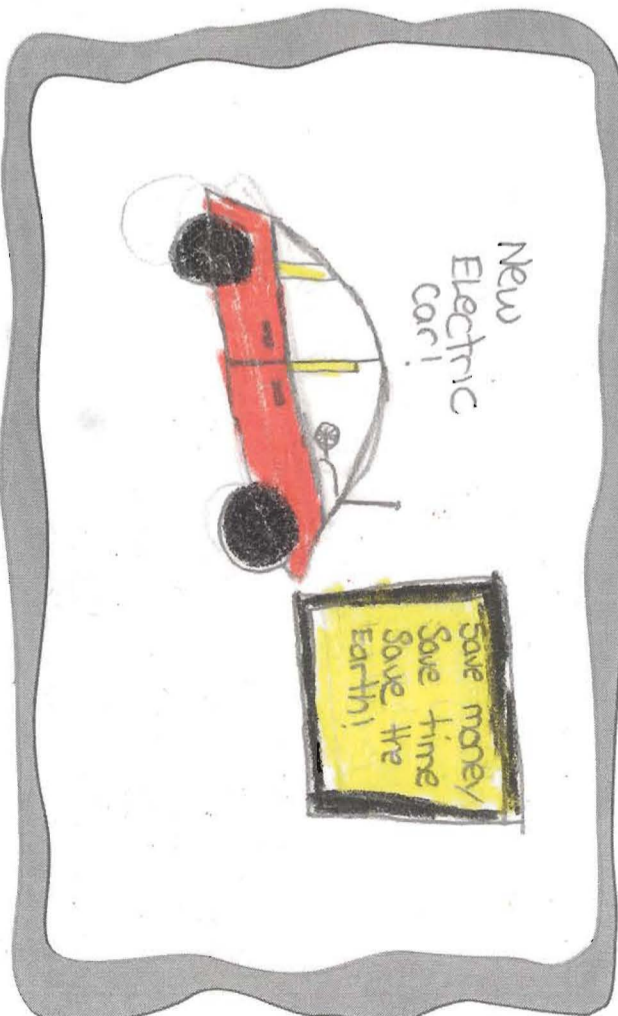

Replacing petrol cars by electrical cars is a good way to cut down on green house gases.

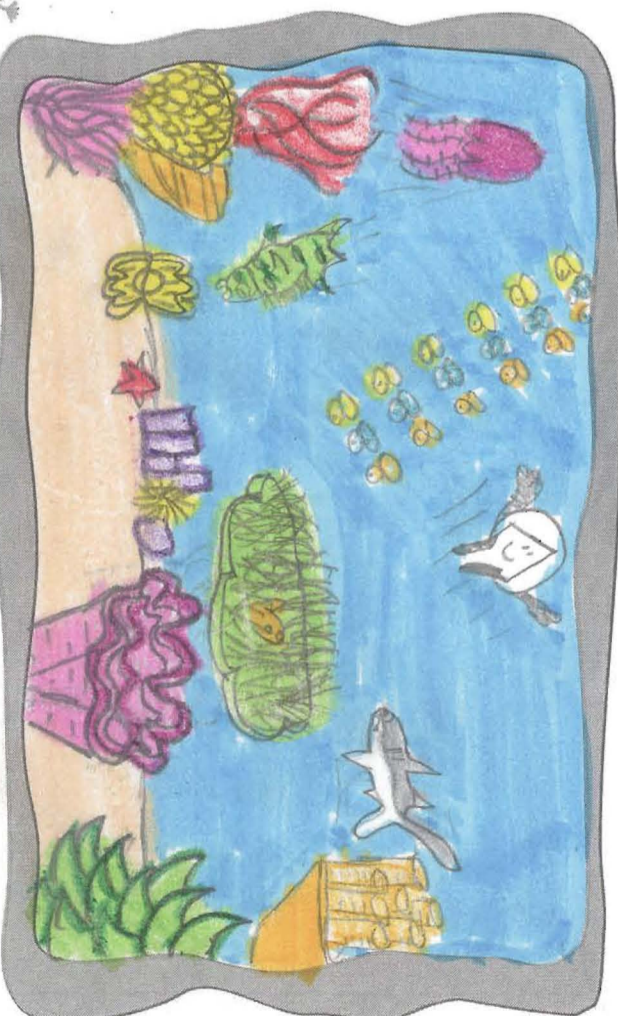

If you help the Great Barrier Reef and marine life they will be preserved for future generations.