

The Legacy

Yin Shuo 17

The Experimental High School
Attached to Beijing Normal University
Grade 11

Professor: Wu Di

No. 14, Erlong Road, Xicheng District
Beijing
China

Surname: Yin
Name: Shuo
Age: 17

School: Attached to Beijing Normal University
Grade: 11
Professor: Wu Di

Address: No. 14, Erlong Road, Xicheng District, Beijing
Country: China



Hello everyone. In Patrimonia. Today I'm here to visit the Ma Kuo Grotto at Dunhuang.



Early in the Qin Dynasty, the Ma Kuo Grotto at Dunhuang was created by many artisans' hard carving and painting.



And the Grotto has been one of the most important sacred land of Buddhism for more than 1000 years.



Experienced centuries of wind blowing and rain beating, the significance of the Grotto does not change.

The Experimental High School

Surname: Yin
Name: Shuo
Age: 17

School: Attached to Beijing Normal University
Grade: 11
Professor: Wu Di

Address: No. 14, Erlang Road, Xicheng District, Beijing
Country: China

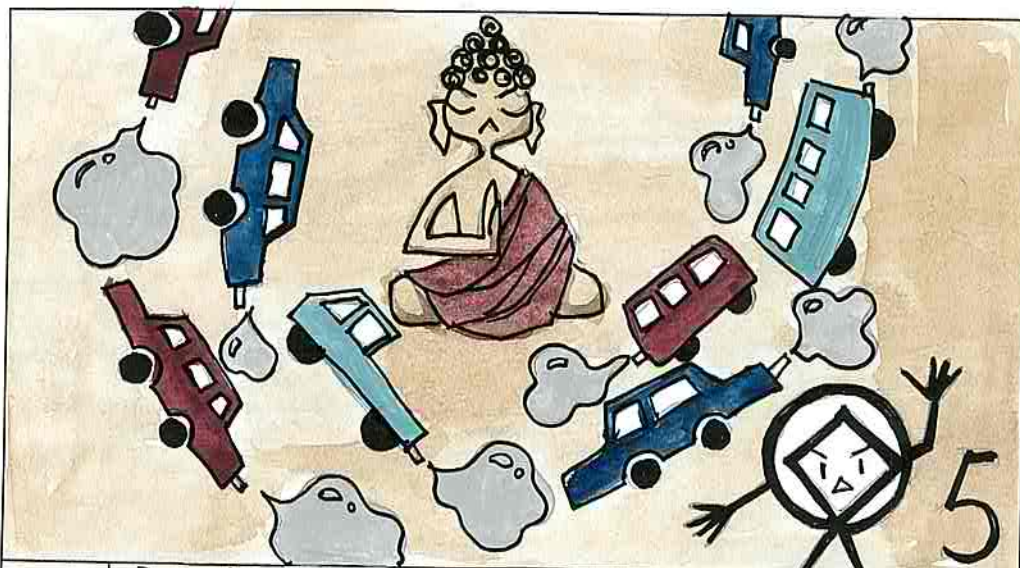

But when it comes to the modern time, the Grotto is troubled by new problems, such as the harmful emissions.

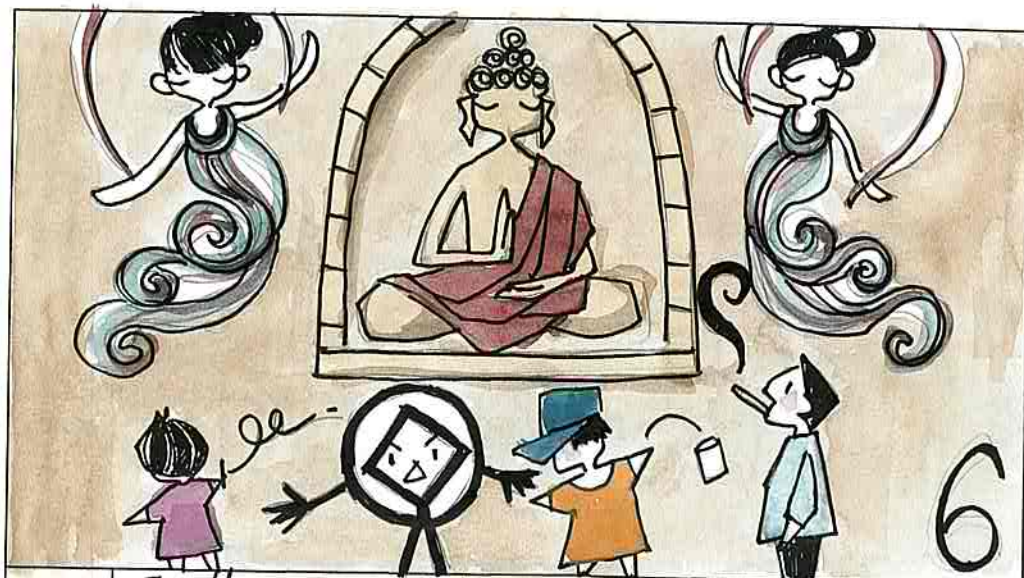

In addition, some people leave unrespectable imprint on the Grotto, like drawings, litter and smoke.



With these contributions, the Grotto is suffering from an unprecedented catastrophe.

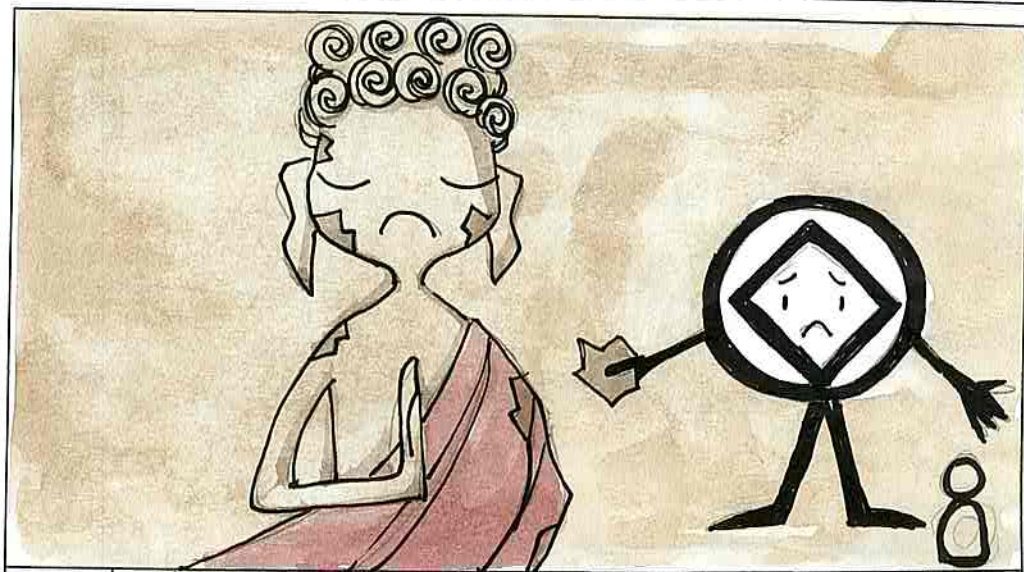

The statues are eroded and the frescoes are broken into pieces.

Surname: ... Yin
Name: ... Shue
Age: ... 17

School: Attached to Beijing Normal University Address: No. 14, Erlang Road, Xicheng District, Beijing
Grade: ... 11
Professor: ... Wu Di
Country: ... China



If we do not want the Grotto to disappear in the human history, some actions like planting trees are needed.



And collecting wastes.



Limiting the number of visitors.



And sharing our visiting experience with others who do not have a chance to go in person are useful ways.

Surname: Yin
Name: Shuo
Age: 17

The Experimental High School
School: Attached to Beijing Normal University
Grade: 11
Professor: Wu Di

Address: No. 45, Exiang Road, Xicheng District, Beijing
Country: China

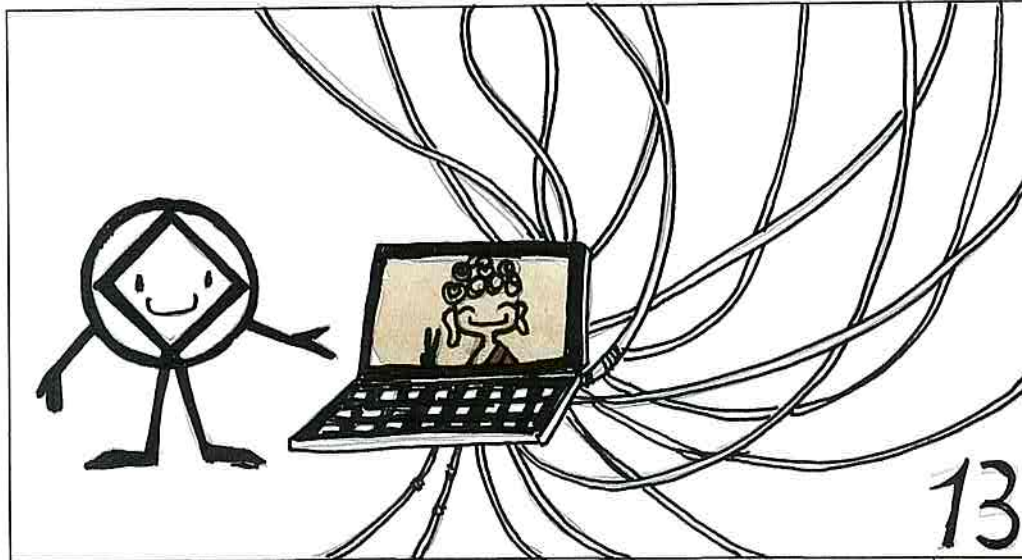

13



The meaning of this share is not only to propagate the culture, but also to make everybody know the importance of protecting.

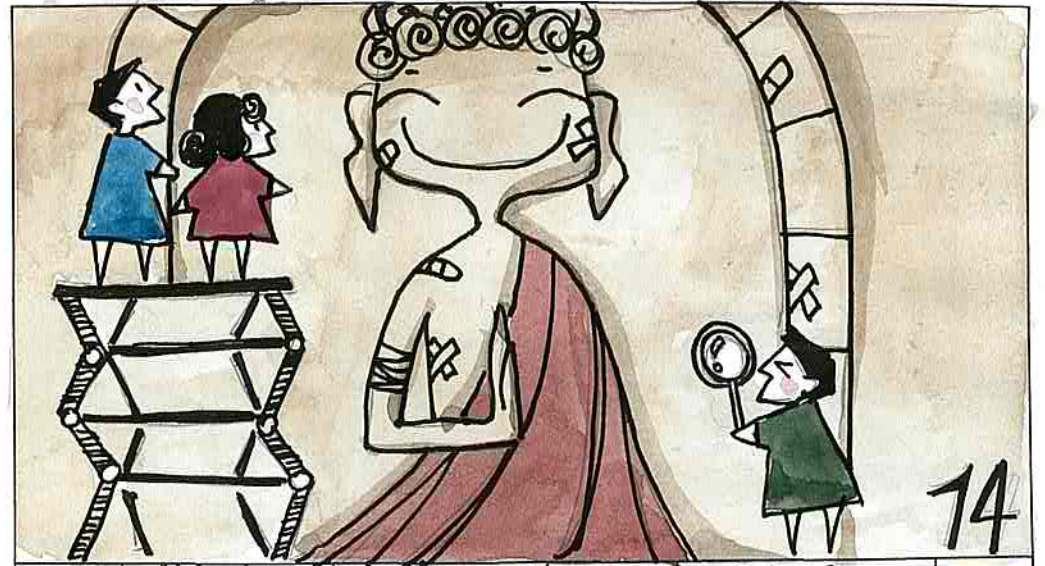

14



Although our descendants would repair the Mo Kae Grotto at Dunhuang, we still must protect it.

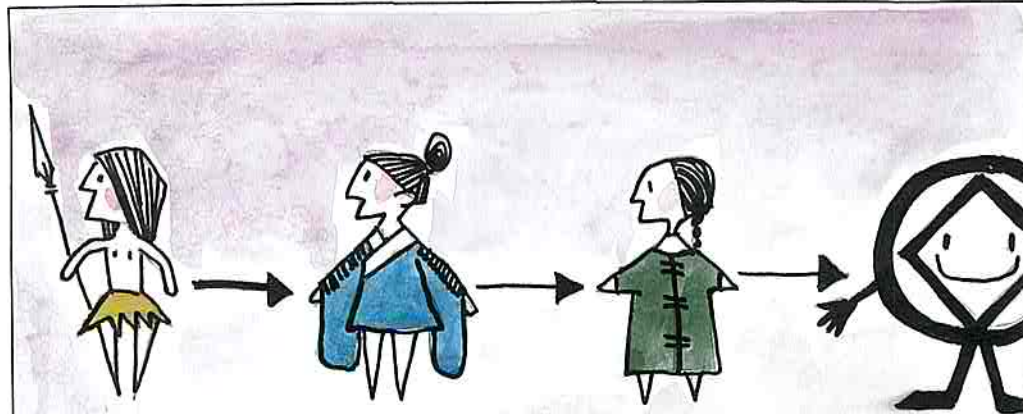

15



Not only because the Grotto is the symbol of human civilization,

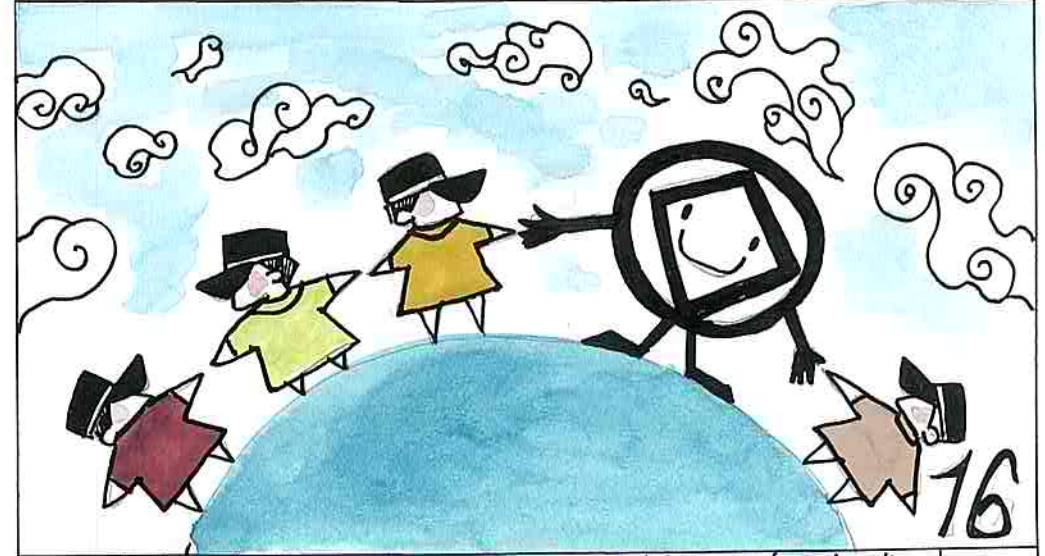

16



but also because it is our responsibility to cherish all of the legacy of our humanity.

